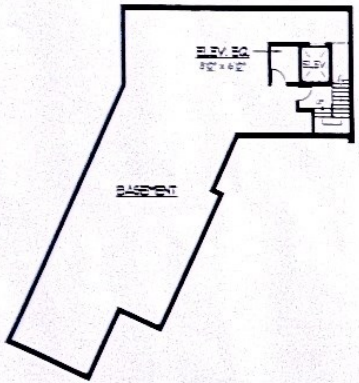

BASEMENT FLOOR PLAN
1/16" = 1'-0" (APPROX. 1,966 SQ. FT.)

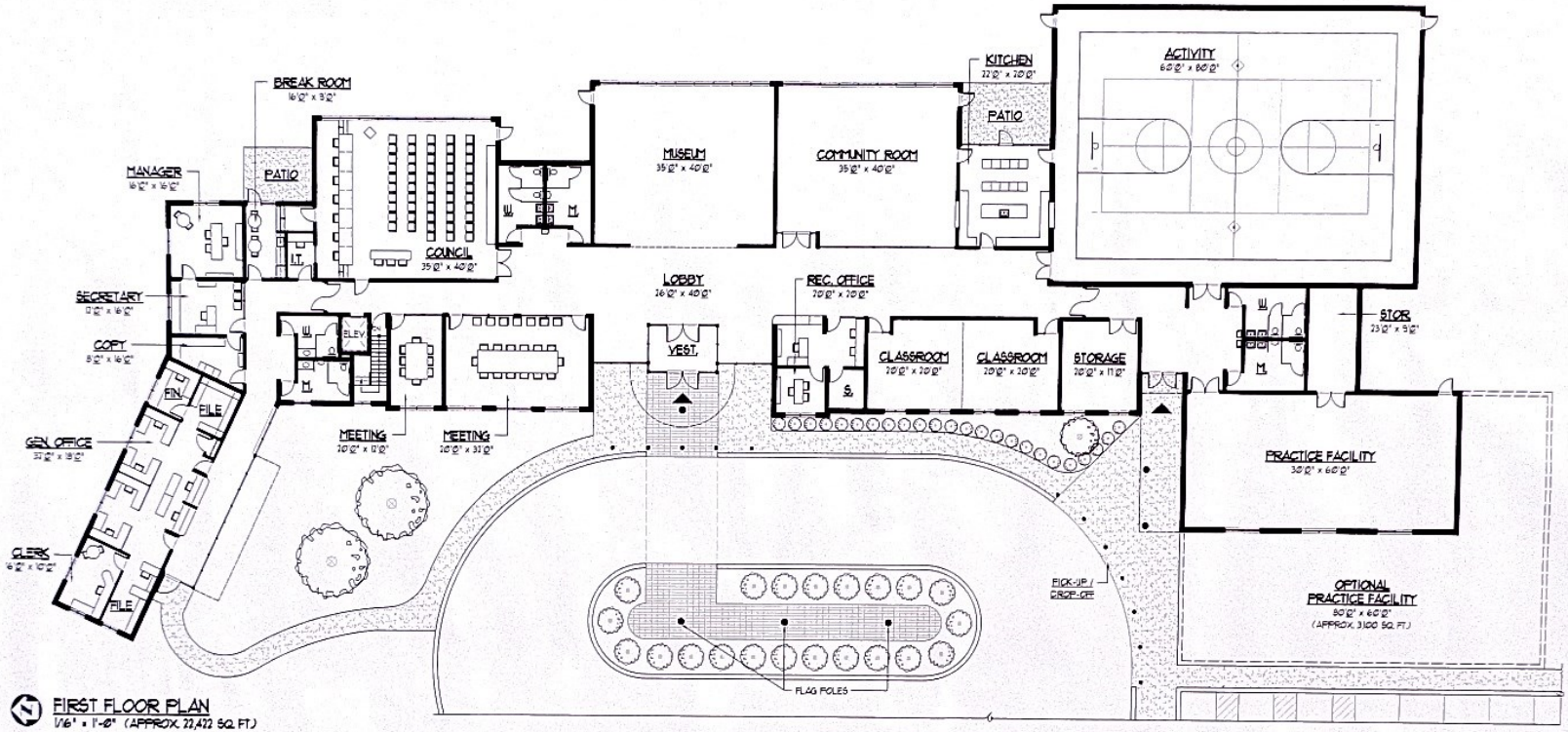

FIRST FLOOR PLAN
1/16" = 1'-0" (APPROX. 22,472 SQ. FT.)

Site Plan #PA2.1
8/27/15
Marysville Civic Center

William Vogan Associates
Port Huron, MI

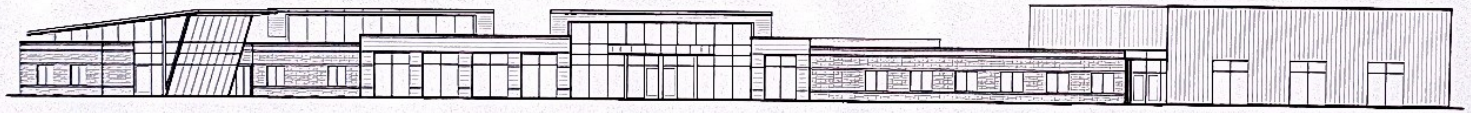

WEST ELEVATION
1/16" = 1'-0"